



Venue

Provinciehuis
Provincieplein 1,
B-3010 Leuven
BELGIUM

The venue is located on the ring around Leuven and can easily be reached by car, with availability of parking under the building.

By train: at walking distance from Leuven railway station (\pm 200m).

Accommodation

Information about hotels can be seen at www.book-a-hotel-in-leuven.com (this website is available in different languages)

As availability of rooms in Leuven is limited early booking is recommended.

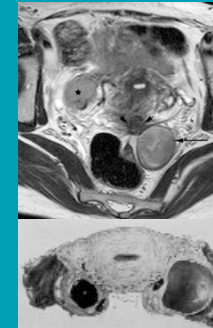

Symposium

“IMAGING AND ENDOMETRIOSIS”

Wednesday,
September 14, 2005

Leuven, Belgium

L.I.F.E.
Tiensevest 168,
B-3000 Leuven

frankeren
als brief

Dear colleague,

The fact that the World Congress on Endometriosis this year takes place in Maastricht, bringing together all the experts in the field of endometriosis, is the opportunity we would like to grasp to organize a workshop on ***“Imaging and Diagnosis in Endometriosis”*** in Leuven.

Different experts will discuss with you their experience with different imaging techniques and the diagnosis of endometriosis.

It is our pleasure to invite you all to attend this meeting and we hope to meet you in Leuven.

Sincerely yours,

S. Gordts, MD

I. Brosens, MD, PhD

■ Morning session

08.30-09.00	Registration / welcome
Chairmen:	Ph. Koninckx, R. Campo
09.00-09.20	Ultrasonography protocol for the diagnosis of endometriosis. D. Timmerman
09.20-09.40	MRI for the diagnosis of endometriosis. M. Bazot
09.40-10.00	Uterine adenomyosis: ultrasound and/or MRI? M. Dueholm
10.00-10.20	Discussion
10.20-10.50	Coffee
10.50-11.10	Pathophysiology and symptomatology V. Anaf
11.10-11.30	Vascularisation and bleeding. M. Nisolle
11.30 - 11.50	Value of rectal endoscopic ultrasound and MRI in the pre-operative assessment. C. Chapron
11.50 - 12.15	Discussion
12.15-13.15	Lunch

■ Afternoon session

Chairmen:	I. Brosens – P. Puttemans
13.15-13.35	Is diagnosis of minimal and mild endometriosis important? Ph. Koninckx
13.35- 13.55	Progress in the diagnosis and preoperative staging of endometriosis: MRI Del Frate Chiara
13.55- 14.15	Progress in the diagnosis and preoperative staging of endometriosis: Transvaginal laparoscopy. S. Gordts
14.15-14.30	Discussion
14.30- 15.15	Round table discussion on the role of imaging in the staging of endometriosis. Moderator: I. Brosens
15.15-16.00	Closure and drink
16.00	Departure of the bus to Maastricht.

Symposium “Imaging and Endometriosis”

Registration:

Prof/ Dr. _____

Address: _____

Tel: ___ / _____ Fax: ___ / _____

E-mail: _____

Registration fee:

- | | |
|--------------------------------------------|----------------|
| <input type="checkbox"/> ESHRE members | € 60 |
| <input type="checkbox"/> Non ESHRE members | € 80 |
| <input type="checkbox"/> Residents | free of charge |

Transport:

- | | |
|------------------------------------------------------------------|------|
| <input type="checkbox"/> Needs bus transport to Maastricht: | € 50 |
| <input type="checkbox"/> Do not need bus transport to Maastricht | |

Total amount to be paid:

- Payment:**
- | |
|-----------------------------------------------------------------------------------------------------------------------------------------------------------------------------|
| <input type="checkbox"/> enclosed international cheque payable to LIFE, Tiensevest 168, B-3000 Leuven |
| <input type="checkbox"/> by Bank draft
Bankaccount nr: 330-0658319-34
Iban: BE68 3300 6583 1934
Swift (BIC): BBRUBEBB
From LIFE, Tiensevest 168, B-3000 Leuven. |

For online registration:

www.lifeleuven.be/professional/Webforms/logon.html

Please remember that the full name of the person who registers has to figure on the bank draft.
The registration will be valid only once we have received the copy of the bank transfer by e-mail to kris.meyhi@lifeleuven.be or by fax: +32 16 27 01 97